

Patient report

Bio-Rad DATE: 06/13/2019
D-10 TIME: 03:28 PM
S/N: #DJ4I016123 Software version: 4.20-2
Sample ID: 10599541
Injection date 06/13/2019 02:08 PM
Injection #: 25 Method: HbA1c
Rack #: --- Rack position: 10

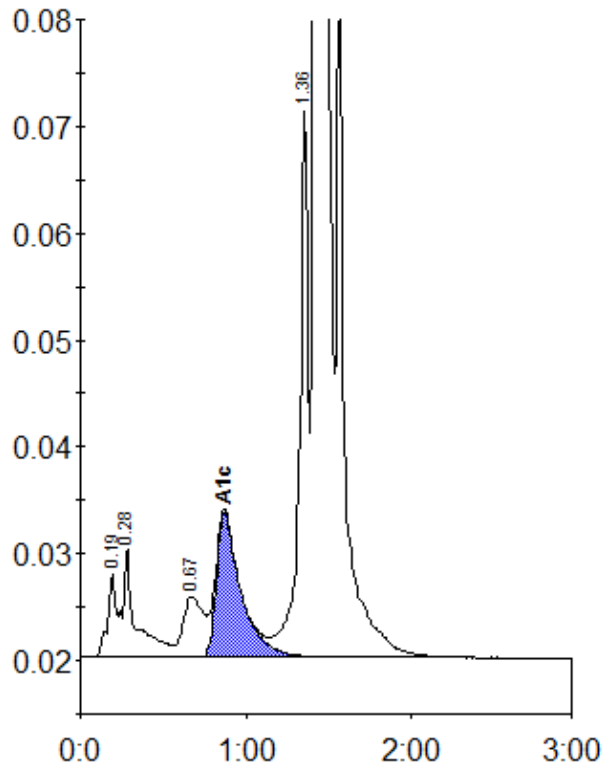

Peak table - ID: 10599541

Peak	R.time	Height	Area	Area %
A1a	0.19	7755	35077	1.0
A1b	0.28	10306	50368	1.5
LA1c/CHb-1	0.67	5689	49035	1.4
A1c	0.87	13525	140008	5.6
P3	1.36	51108	185487	5.4
A0	1.42	923632	2971900	86.6
Total Area:		3431875		

Concentration:	%
A1c	5.6